

ELEVATION

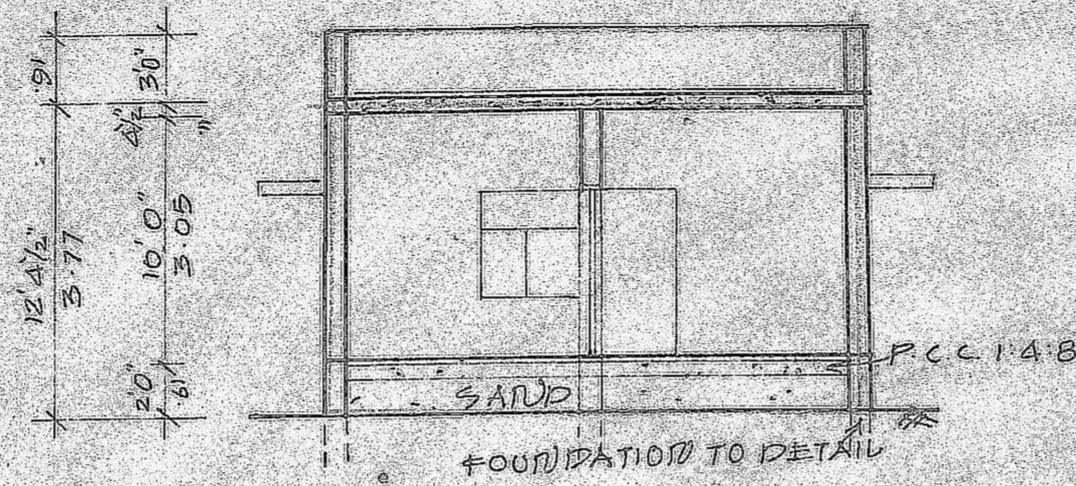

SECTION ON AB

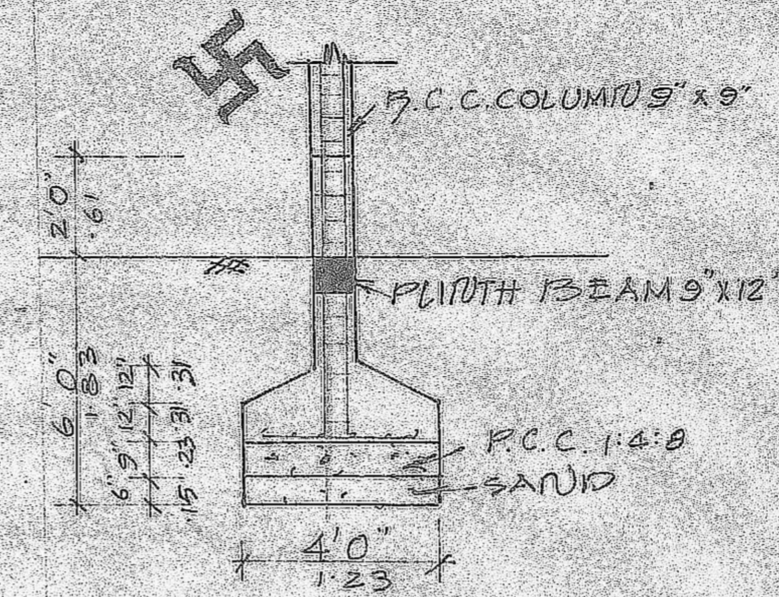

FOUNDATION DETAIL

**JOINERIES**

D	PANELLED DOOR	3'6" X 7'0"	1.06 X 2.13
D <sub>1</sub>	"	3'0" X 7'0"	0.91 X 2.13
D <sub>2</sub>	"	2'6" X 7'0"	0.76 X 2.13
V	GLAZED WINDOW	4'6" X 4'6"	1.35 X 1.35
V	GLAZED VENTILATOR	3'0" X 2'0"	0.91 X 0.61

**SPECIFICATION**

SAND FILLING IN FOUNDATION & BASEMENT  
 P.C.C. 1:4:8 IN FOUNDATION  
 BRICK WORK IN C.M. 1:5  
 PLASTERING IN C.M. 1:4  
 R.C.C. WORKS IN 1:2:4 MIX  
 STANDARD WEATHERING COURSE

**AREA DETAIL**

TOTAL EXTENT OF THE SITE 2400 SFT (OR) 222.96 M<sup>2</sup>  
 PRO. BUILDING AREA 792 SFT - 73.58 M<sup>2</sup>

**COLOUR INDEX**

PROPOSALS \_\_\_\_\_  
 ROADS \_\_\_\_\_  
 SITE BOUNDARY \_\_\_\_\_

**PLAN SHOWING THE PRO. DWELLING HOUSE IN S.F. NO 716/7B AT PARITHIPATTU VILLAGE, AVADI TOWN SHIP**  
 SCALE. 1"=8'0" (1:100)

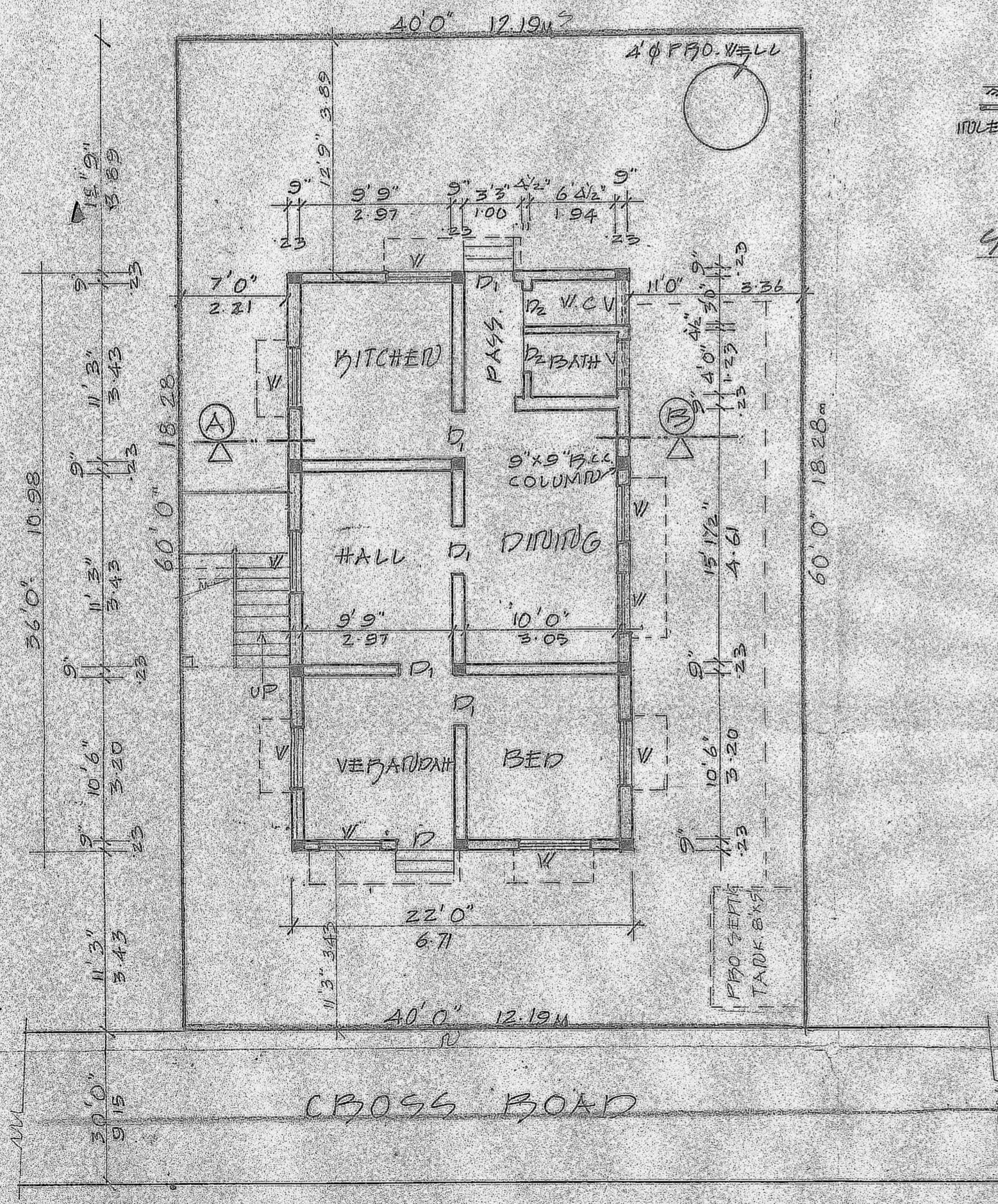

SITE PLAN CUM GROUND FLOOR PLAN

Planning Permit No. A/15/90

**APPROVED**

VE SUBMITTED THE CONDITIONS IN R.C.C. WORKS LETTER NO. 12/3644/90-12-4-90

DATE: 12-4-90

BY: R. Vimala

FOR MEMBER SECRETARY

MADRAS METROPOLITAN DEVELOPMENT AUTHORITY

SEPTIC TANK DETAIL

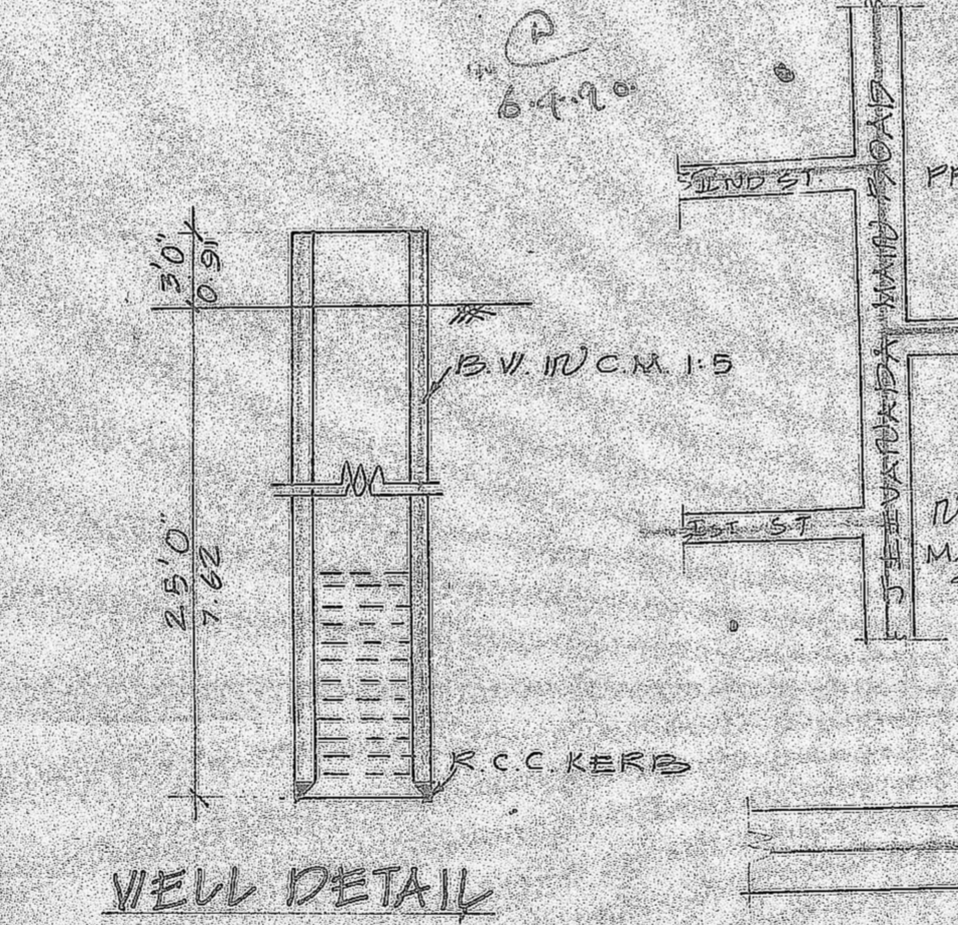

WELL DETAIL

SCALE 1"=4'0"

Revised plan.

(A) bit SW.

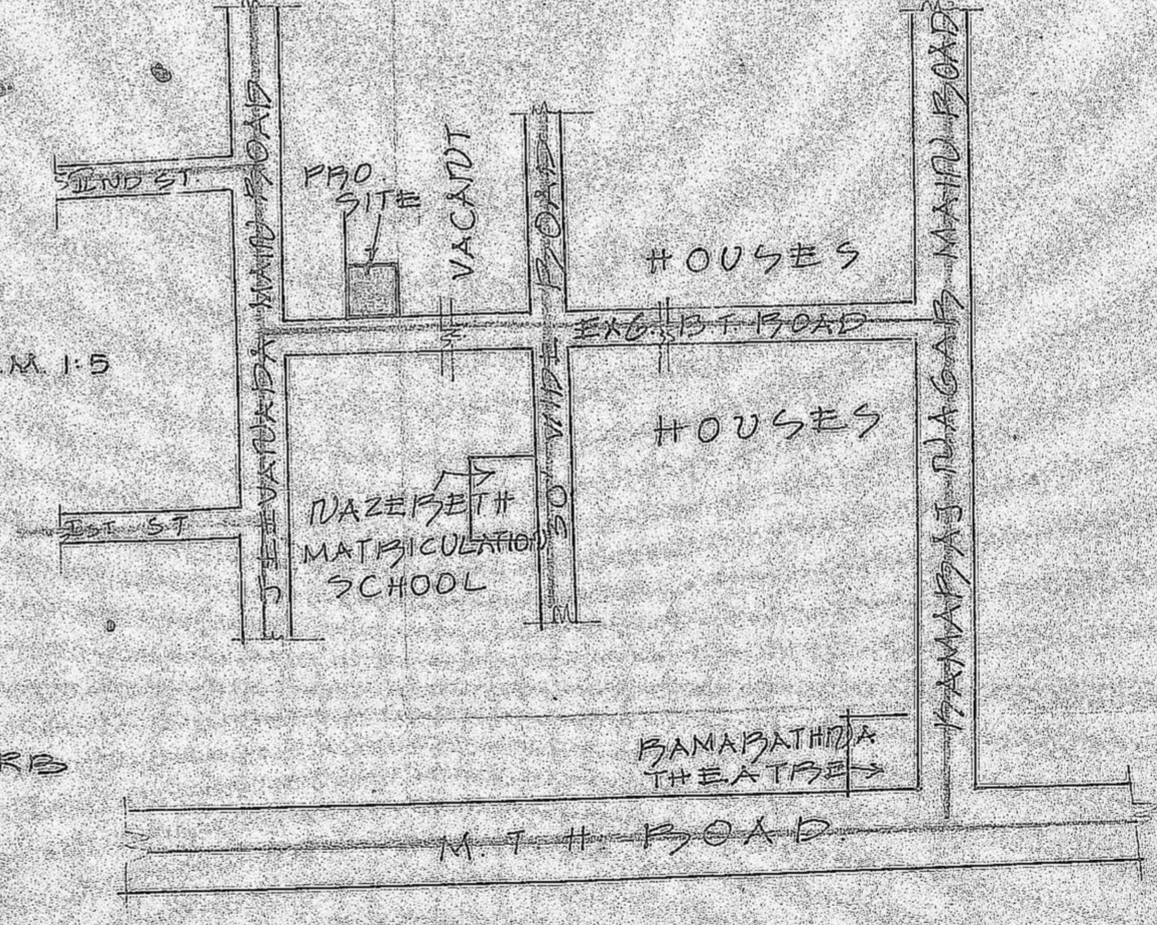

KEY PLAN

NOT TO SCALE

P. Rajan

OWNER'S SIGNATURE

K. PERIASAMY R.C.E.L.  
 LICENSED SURVEYOR  
 CONSULTING ENGINEER  
 AVADI TOWNSHIP  
 MADRAS. 000054

LICENSED SURVEYOR